

Resolution 2006-04

**RESOLUTION OF THE VILLAGE OF EAGLE
ACCEPTING PETITION FOR ANNEXATION**

WHEREAS, a petition for direct annexation of the following territory of the Town of Eagle, Waukesha County, Wisconsin, lying contiguous to the Village of Eagle, Wisconsin, was filed with the Village Clerk on December 28, 2005.

Legal description attached.

WHEREAS, the Village Planning Commission and Village Clerk have investigated the petition and certified to the Village Board that it was signed by 50% of the owners of the land in area in the territory proposed for annexation as of the date of filing of the petition and that the territory to be annexed as of the date of filing of the petition and that the territory to be annexed is properly described in the petition and shown on the scale map attached thereto, is contiguous to the Village of Eagle and is unincorporated;

NOW THEREFORE, the Village Board of the Village of Eagle, Wisconsin determines that the petition for annexation of the above-described territory is a sufficient and legal petition conforming with the requirements of Sec. 66021 of the Wisconsin Statutes; and

RESOLVES, That the petition be accepted; and that the Village Clerk is directed to notify the Clerk of the Town of Eagle by personal service or registered mail with return receipt requested, of the resolution of acceptance, in accordance with Sec. 66.021(5)(a) of the Wisconsin Statutes.



Village President, Richard Spurrell

Dated: March 9, 2006

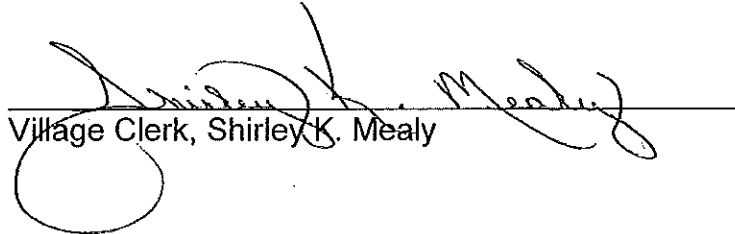

Village Clerk, Shirley K. Mealy

Ordinance 188

An Ordinance to Annex Territory to the Village of Eagle, Wisconsin

The Village Board of the Village of Eagle, Wisconsin, do ordain as follows:

SECTION I. TERRITORY ANNEXED. In accordance with Sec. 66.021 of the Wisconsin Statutes and the petition for direct annexation by unanimous approval filed with the Village of Eagle Clerk on the 28th day of December, 2005, and that the population is zero (0) within the territory, and the petition for direct annexation being signed by the sole record holder(s) the property, the following described territory located within the Town of Eagle, Waukesha County, Wisconsin, is annexed to the Village of Eagle, Waukesha County, Wisconsin:

Being a part of Lot 2, CSM 4556 and a part of the Northeast 1/4 and Southeast 1/4 of the Southwest 1/4 of Section 23, in Township 5 North, Range 17 East, Town of Eagle, County of Waukesha, State of Wisconsin, more particularly described as follows:

Beginning at the South 1/4 corner of said Section 23; thence S.88°54'14"W., along the South line of the Southwest 1/4 of said Section 23, a distance of 1,386.96 feet; thence N.01°54'38"W., along the west line of the East 1/2 of said Southwest 1/4, a distance of 2,267.74 feet; thence N.89°03'53"E., a distance of 488.39 feet; thence N.00°56'07"W., a distance of 18.00 feet; thence N.89°03'53"E., a distance of 41 feet; thence N.00°56'07"W., a distance of 147.53 feet; thence N.89°03'53"E., a distance of 178.63 feet; thence N.00°56'07"W., a distance of 227.00 feet to the North line of said Southwest 1/4; thence N.89°03'53"E., along said North line, a distance of 607.40 feet to the Center of said Section 23; thence S.01°50'38"E., along the east line of the said Southwest 1/4, a distance of 2656.57 feet to the point of beginning. Said lands contain 3,261,231 square feet (74.87 acres).

SECTION II. EFFECT OF ANNEXATION. From and after the date of this ordinance the territory described in Section 1 shall be a part of the Village of Eagle for any and all purposes provided by law and all persons coming or residing within such territory shall be subject to all ordinances, rules and regulations governing the Village of Eagle.

SECTION III. TEMPORARY ZONING CLASSIFICATION. Pursuant to Wisconsin Statute 66.021(7)(a) and upon the recommendation of the Planning Commission, the territory annexed to the Village of Eagle by this ordinance is zoned A-2, Limited Agricultural.

SECTION IV. SEVERABILITY. If any provision of this ordinance is invalid or unconstitutional, or if the application of this ordinance to any person or circumstances is invalid or unconstitutional, such invalidity or unconstitutionality shall not effect the other provisions or applications of this ordinance which can be given effect without the invalid or unconstitutional provision or application.

SECTION V. EFFECTIVE DATE. This ordinance shall take effect upon passage as provided by law.



Richard Spurrell, Village President

Shirley Mealy, Village Clerk

Date Adopted: March 9, 2006
Effective Date: March 9, 2006

ANNEXATION EXHIBIT

Being a part of Lot 2, CSM 4556 and a part of the Northeast 1/4 and Southeast 1/4 of the Southwest 1/4 of Section 23, Township 5 North, Range 17 East, Town of Eagle, Waukesha County, Wisconsin.

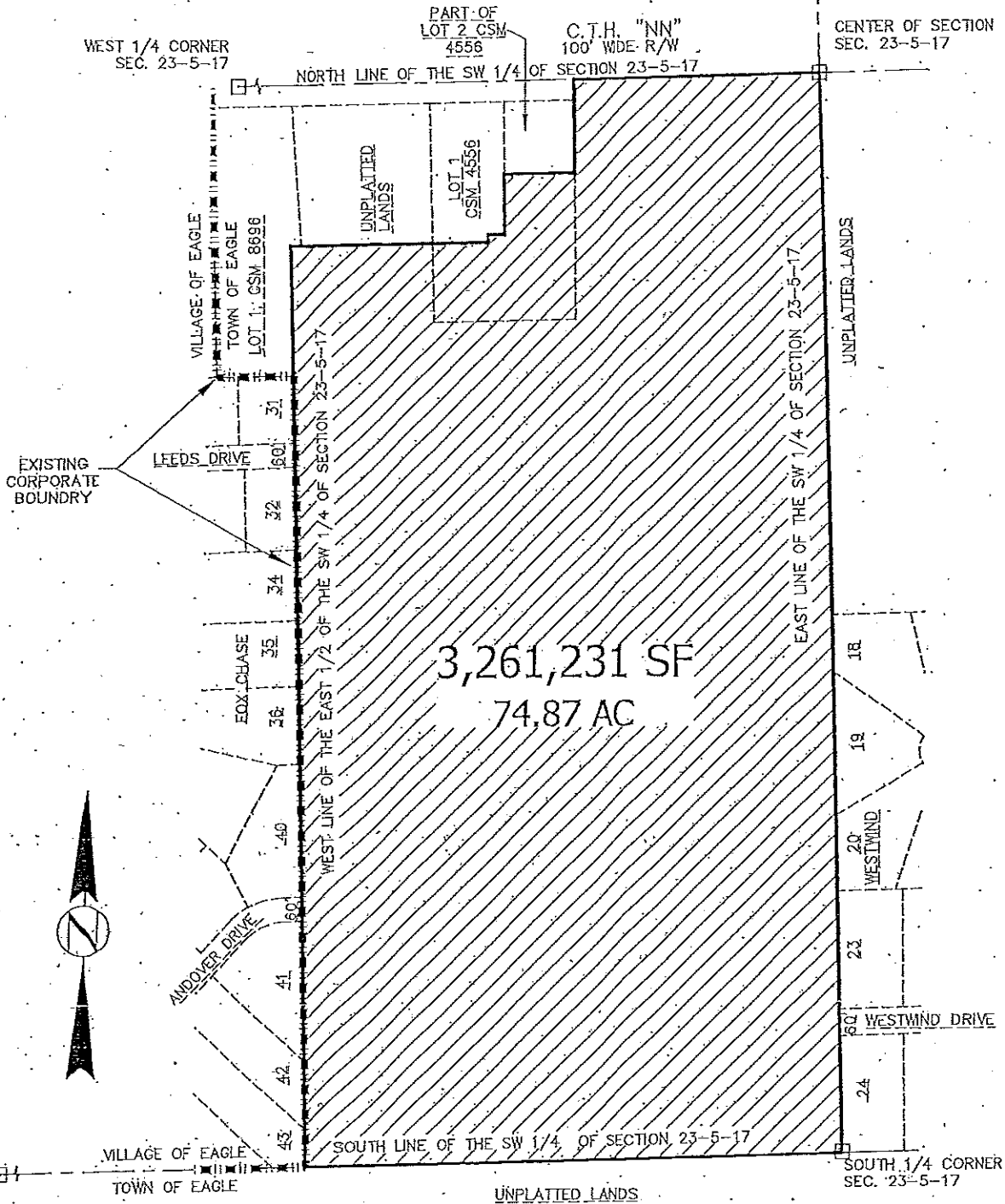

SW 1/4 CORNER
SEC. 23-5-17

SCALE : 1" = 400'

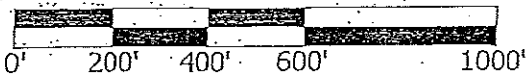

PROJECT NO. 13612